EXPERIMENT 12 Phone num e database management

A]ALGORITHM

Step 1: Start
Step 2: Read integer n (number of commands)
Step 3: Create an empty dictionary ph
Step 4: Repeat steps for i = 1 to n

- Read command input and split into list cmd
- If cmd[0] == "ADD"
    - Add contact → ph[name] = number
- Else if cmd[0] == "REMOVE"
    - Remove contact using pop()
- Else if cmd[0] == "DISPLAY"
    - If dictionary is empty → Print **"No contacts"**
    - Else → Sort dictionary keys and print **name:number**
      Step 5: Stop

B] code

```
n=int(input())
ph={}
for i in range(n):
    CMD = input().split()
    if CMD[0]=="ADD":
        ph[CMD[1]]=CMD[2]
    elif CMD[0]=="REMOVE":
        ph.pop(CMD[1],None)
    elif CMD[0]=="DISPLAY":
        if len(ph)==0:
            print("No contacts")
        else:
            for name in sorted(ph):
                print(f"{name}: {ph[name]}")
```

C]FLOWCHART

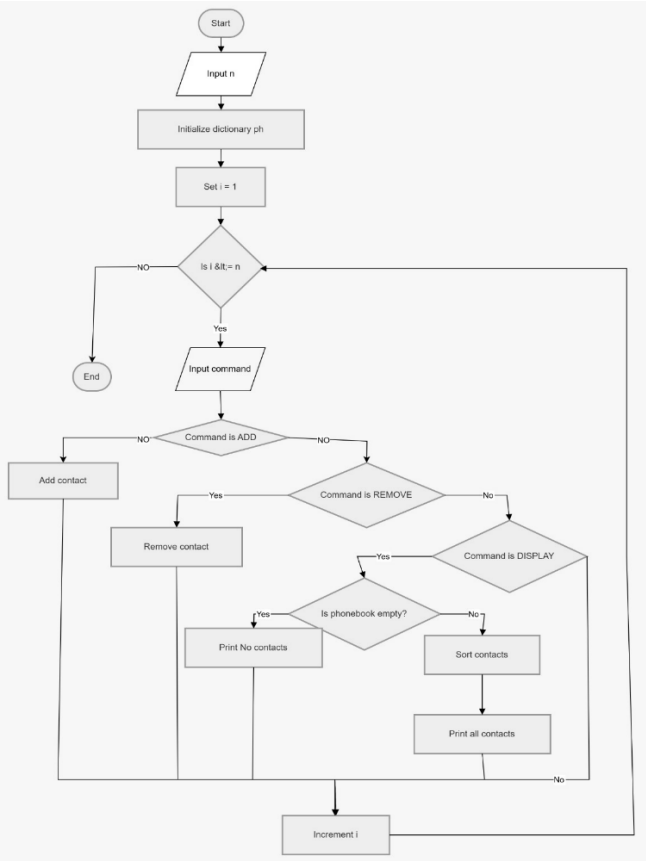
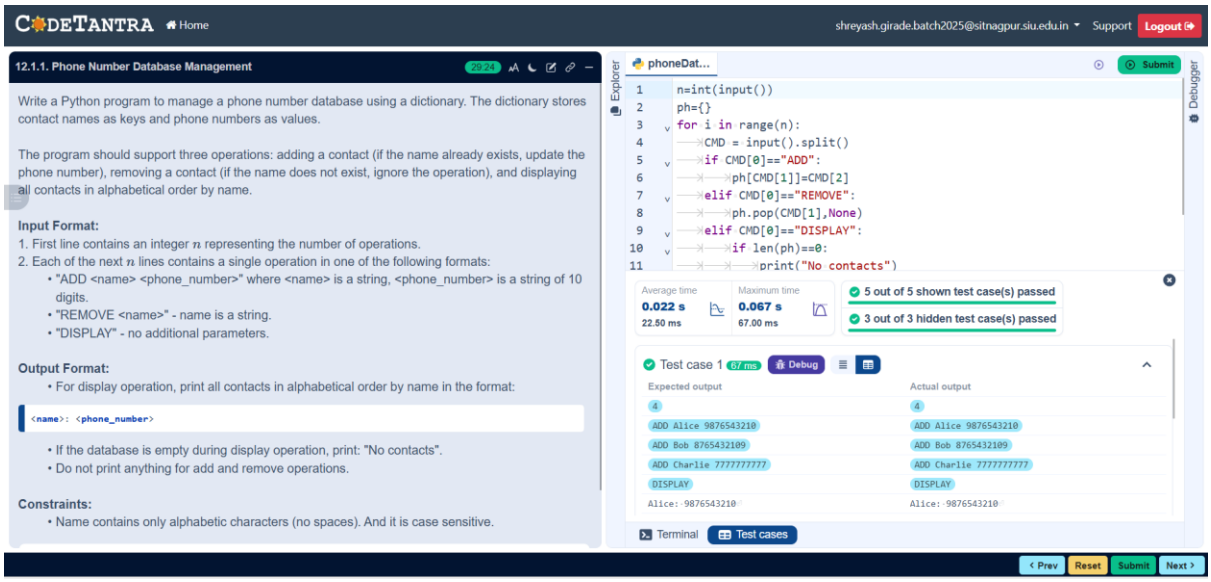
D]CODETANTRA